

ELEVATION

Planning Permit No. A/1334/91
APPROVED
 SUBJECT TO THE CONDITIONS IN THE PERMIT.
 No. A/3/12592/91 Dated 29-11-91
 FOR MEMBER SECRETARY
 MADRAS METROPOLITAN
 DEVELOPMENT AUTHORITY
 MADRAS 600 008

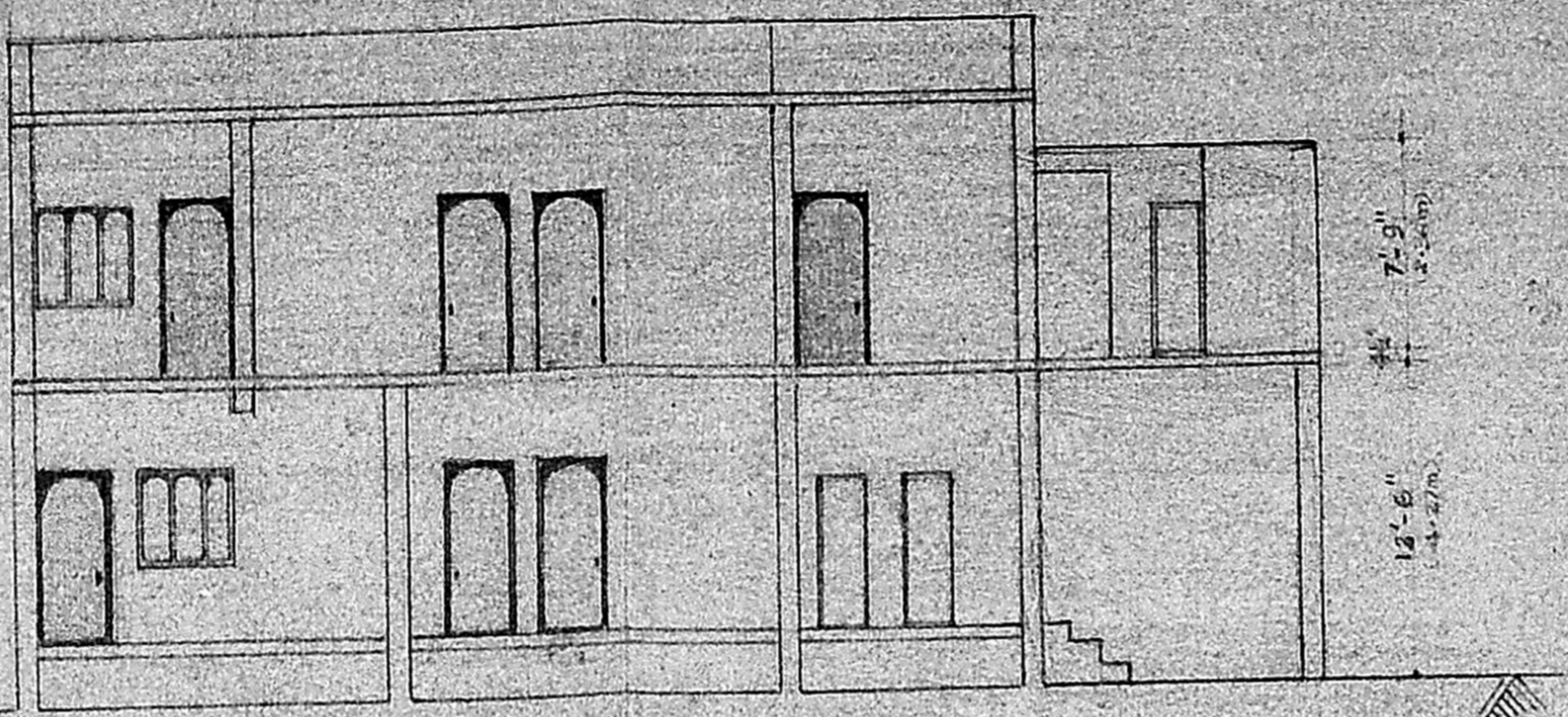

SECTION ON AA

PASAPET WALL
 WEATHERING COURSE
 RCC ROOF SLAB 4% TK, 1:2:4
 BRICKWORK IN CM 1:6
 LINTEL WITH SUNSHADE, 1:2:4
 FLOOR FINISHED SMOOTH
 CC 1:2:10, FLOORING CONCRETE

REFERENCE

- D - T.W. DOORS - 3'-0" x 7'-0" (0.91 x 2.13)
- Di - " " - 2'-6" x 6'-0" (0.76 x 1.83)
- W - GLAZED WINDOW - 4'-0" x 4'-0" (1.22 x 1.22)
- Wi - " " - 3'-0" x 4'-0" (0.91 x 1.22)
- V - VENTILATOR - 2'-0" x 3'-0" (0.61 x 0.91)

PROPOSED	[Line Style]	SCALE 1" = 8'-0" 1:100
EXISTING	[Line Style]	
BOUNDARY	[Line Style]	
ROAD	[Line Style]	

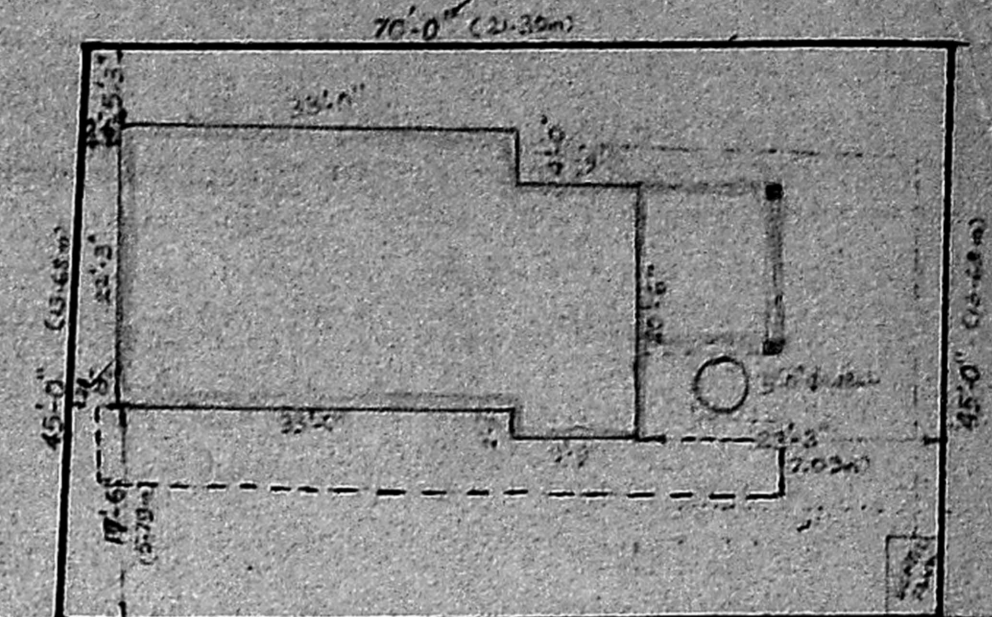

SITE PLAN
SCALE 1:100

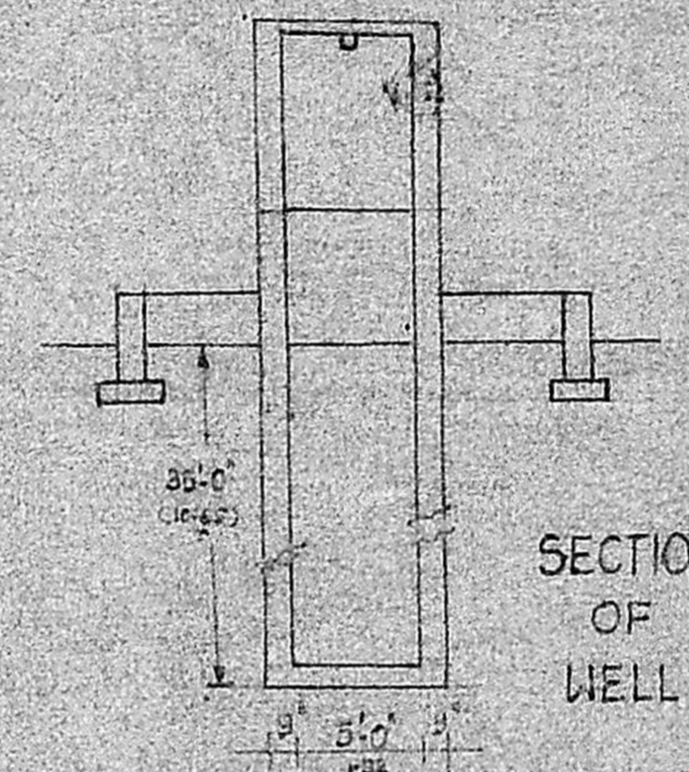

SECTION OF WELL

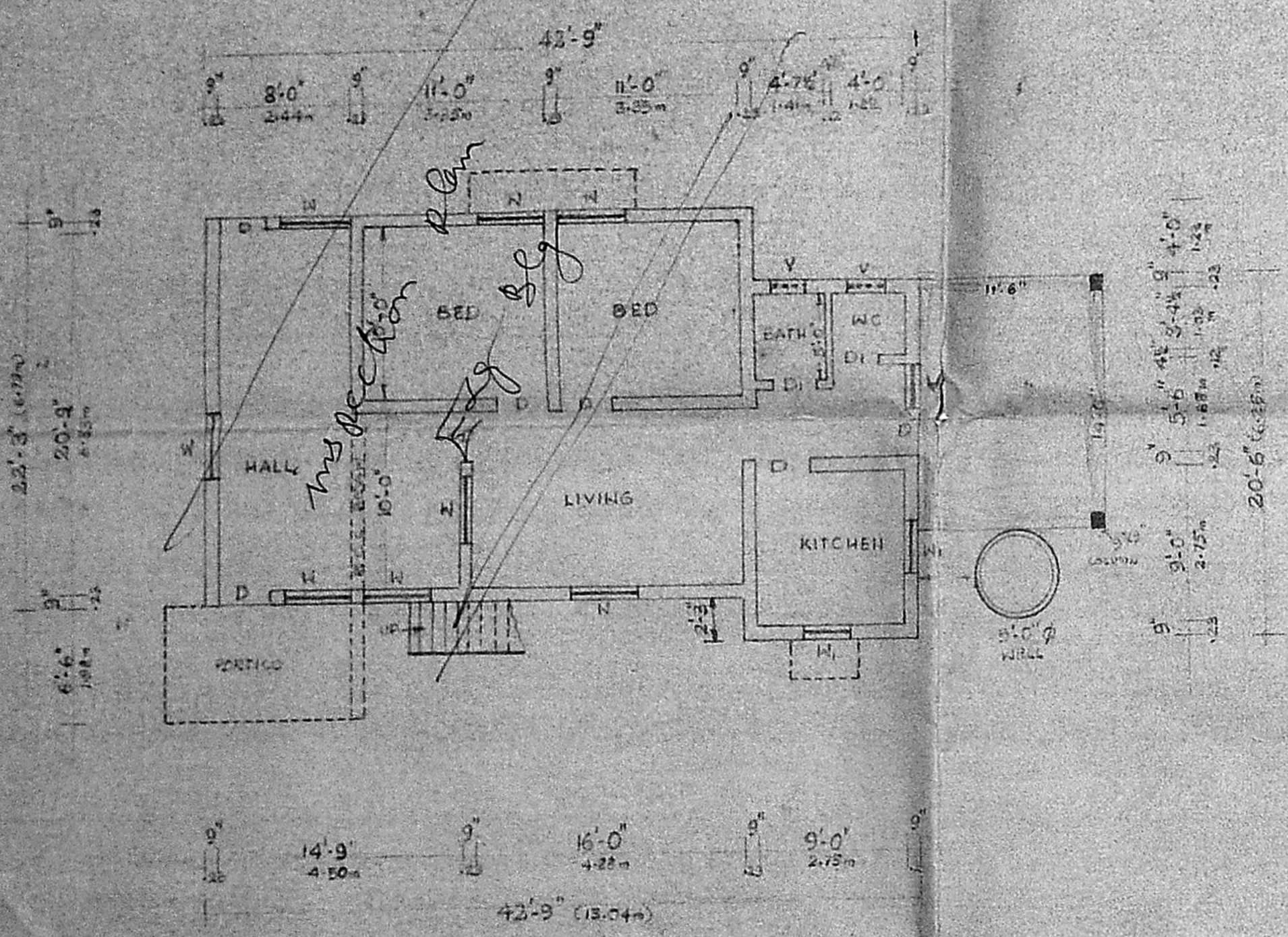

GROUND FLOOR PLAN

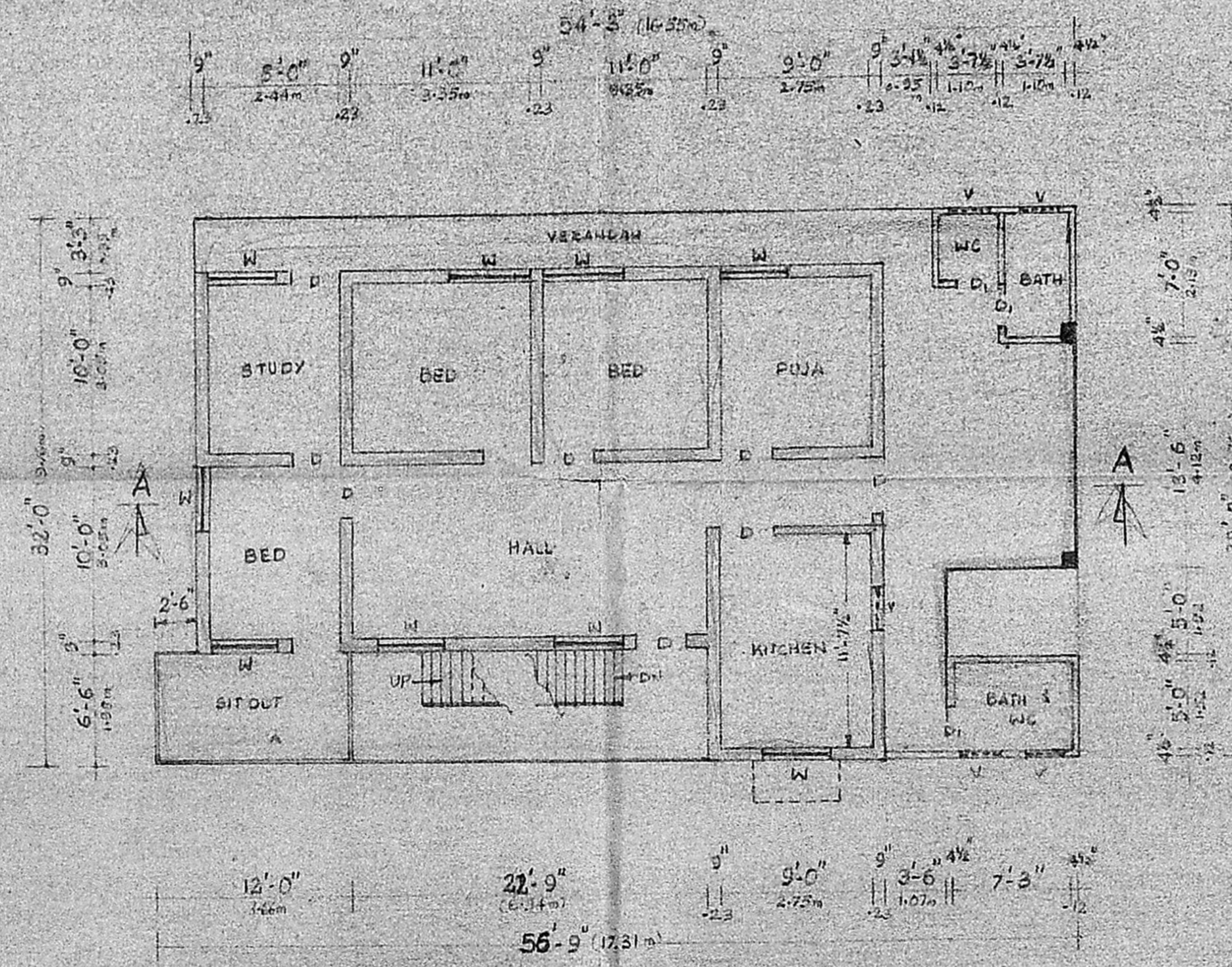

FIRST FLOOR PLAN

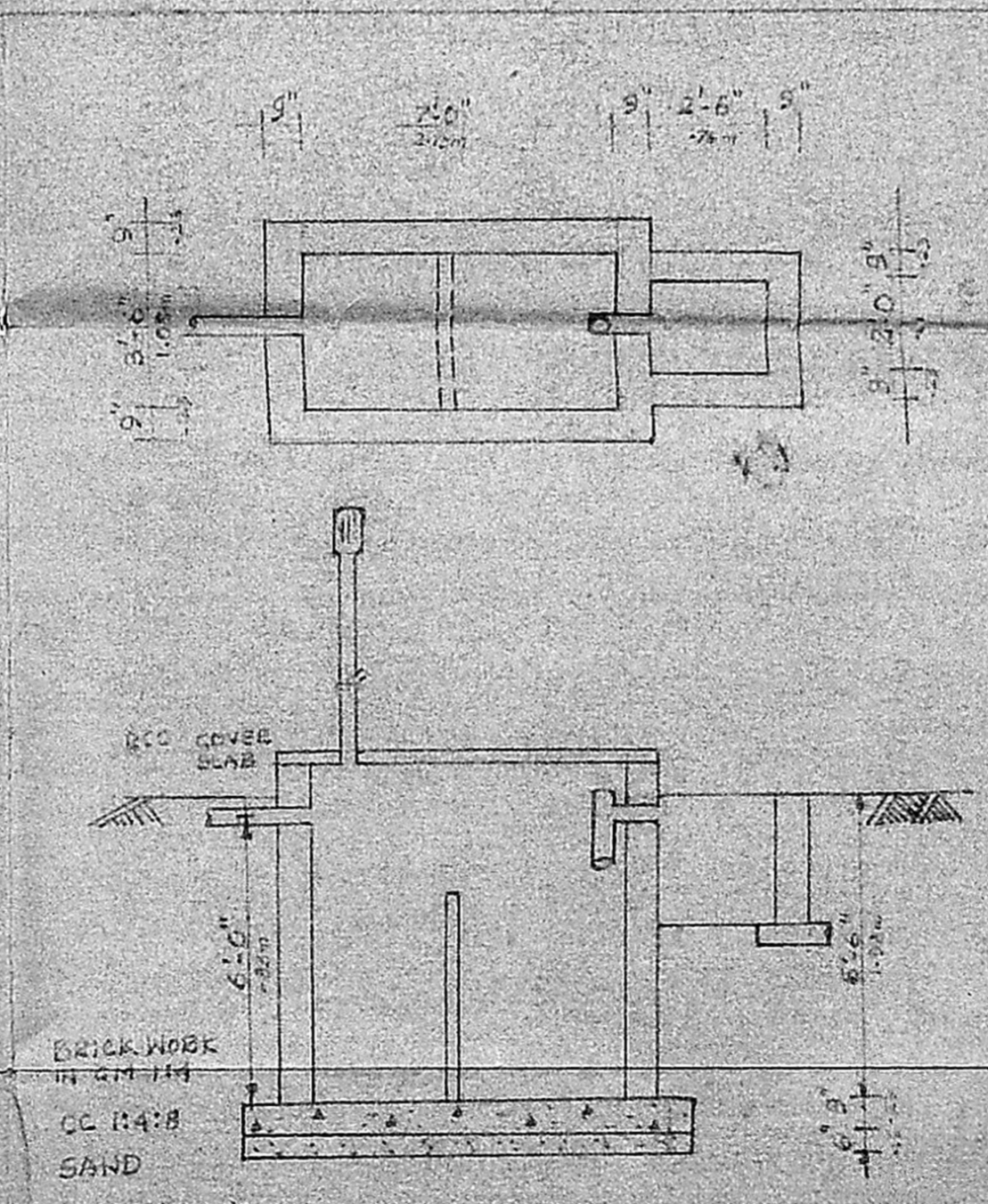

PLAN & SECTION
SEPTIC TANK
SCALE 1" = 4'-0" (1:50)

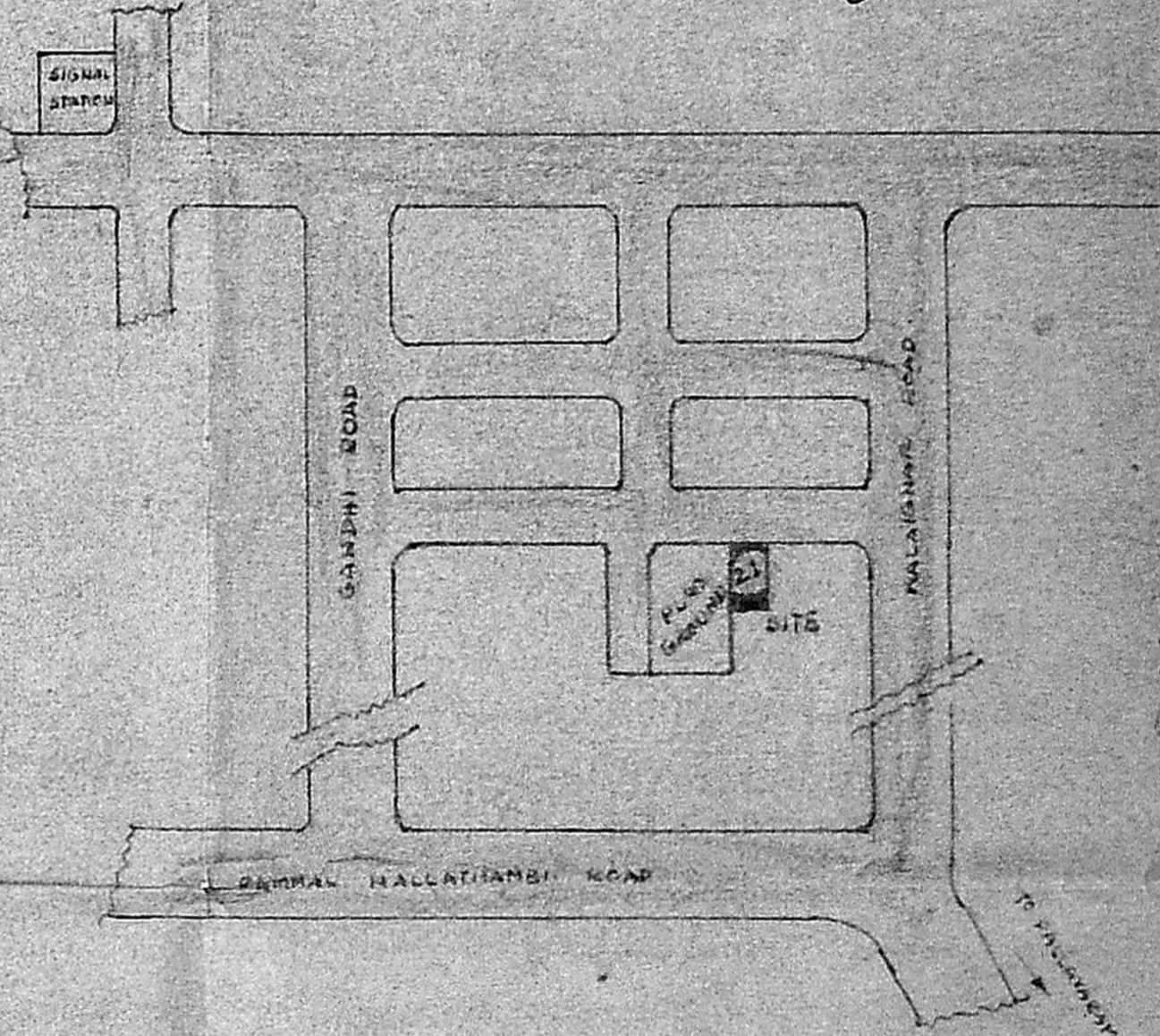

KEY PLAN
(NOT TO SCALE)

PLAN OF THE PROPOSED
 ADDITION TO THE EXISTING
 G.F. AT PLOT NO 21,
 S.NO. 68/1, PAMMAL VILLAGE,
 SAIDAPET TALUK

G. RUTHRA PRABHU, DCE.
 Consulting Engineer,
 Licensed Surveyor
 CORPORATION OF MADRAS,
 LICENCE No. 574,
 Pammal & Nandivaram,
 Guduvancheri Town Panchayat,
 24-A, KASIM SALLY STREET,
 C. PALLAVARAM, MADRAS-43,
 CDO, PALLAVARAM POST OFFICE,
 NEAR HOTEL VASANTHA BHAVAN